

Highway 1416 Sanitary Sewer – Construction Update

05/29/2025

Project Summary: Upsize the sanitary sewer line from about Cottonwood Ave to West Gate Rd in the Highway 1416 median to support the growth of Box Elder

Contractor: H&W Contracting, LLC, Sioux Falls, SD
John Rennich , 605.339.8834

Engineer: KLJ Engineering, Rapid City, SD
Tim Hartman, 605.872.5004

June 2 to June 7:

- Work continues in the Highway 1416 median, continuing West nearing the South Gate Road Intersection.
- Work will include activities next to Highway 1416, but all lanes will remain open.
- No road closures are anticipated during this week.

June 9 to June 15:

- **Important Note** – South Gate Road and Highway 1416 crossover to be closed tentatively beginning June 9th through June 15th and will reopen for traffic on June 16th.
 - A detour from use of the crossover will be established as follows (see map below);
 - Westbound traffic to proceed East on Highway 14/16 and turn back West at S Ellsworth Rd.
 - Eastbound traffic to proceed West on Highway 14/16 and turn back East at Radar Hill Road. closure, expect a gravel “patch”.
- This detour and work will not affect passerby traffic on Highway 14/16.
- Trucks will not be permitted to use Box Elder Rd. Please use detours as indicated.

Work Area – June 9th to June 15th:

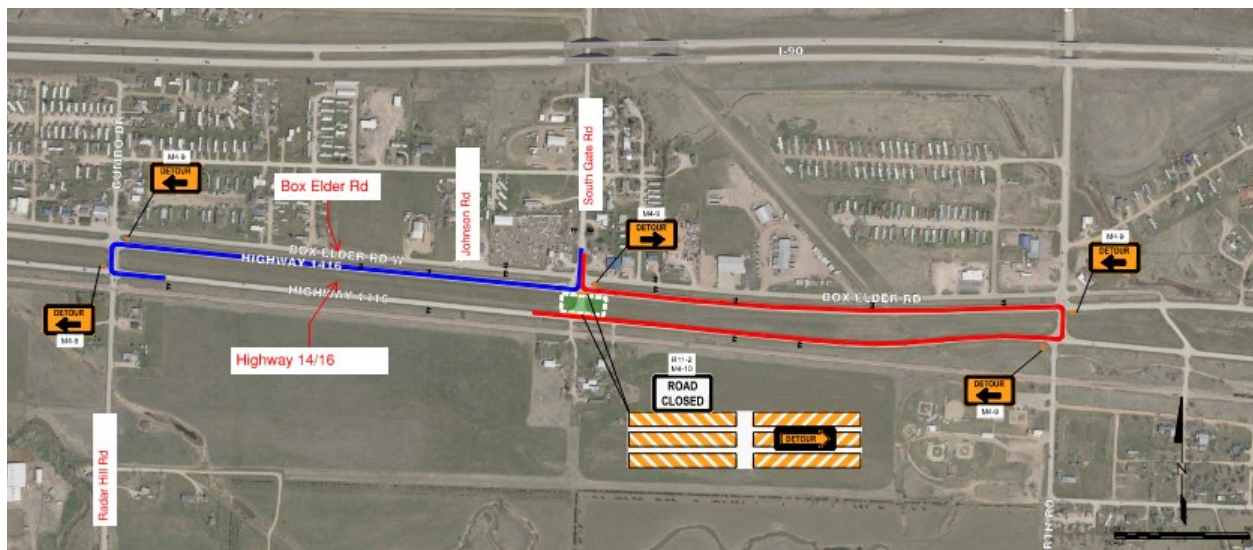

Work Area – June 2nd to June 7th:

